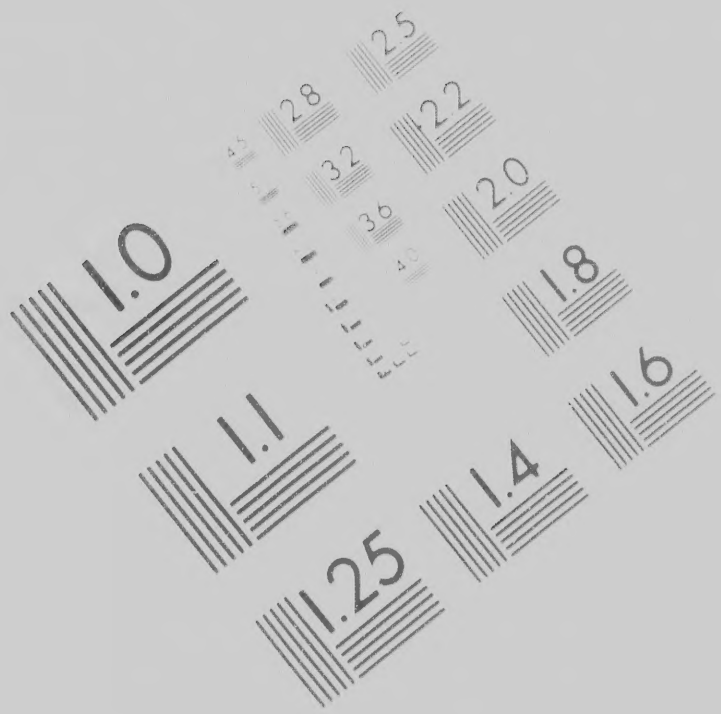

IMAGE EVA
TEST TARG

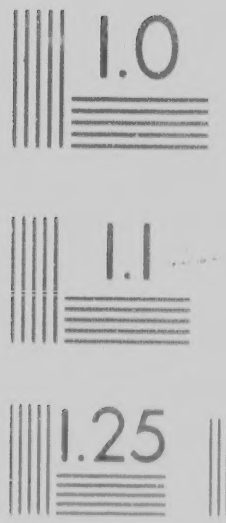

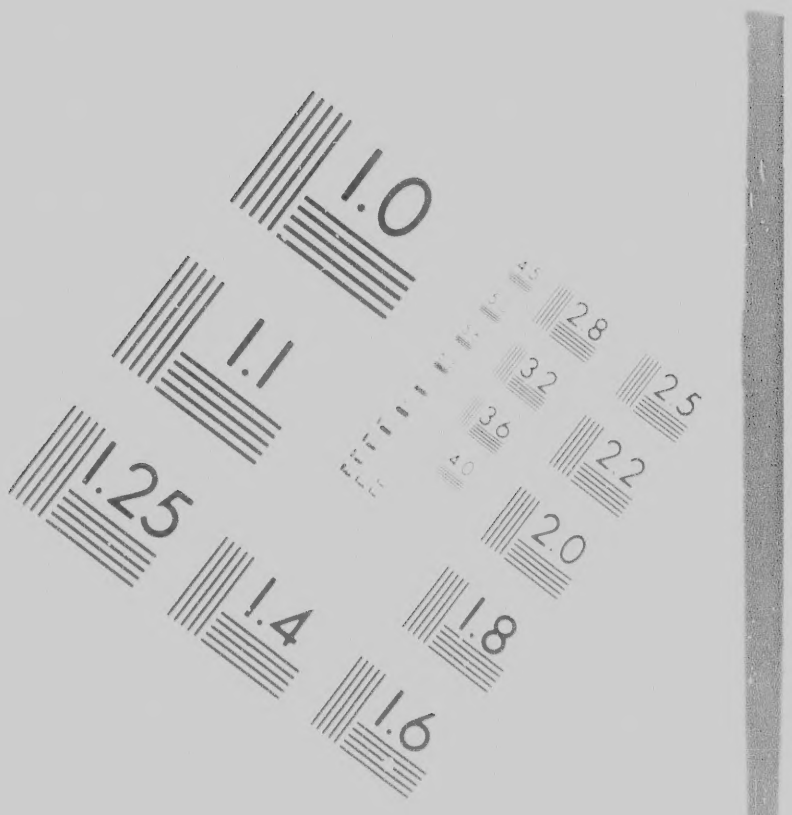

MAGE EVALUATION
EST TARGET (MT-3)

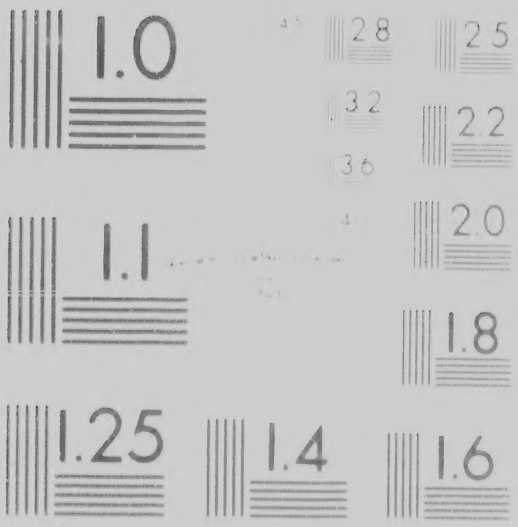

H
de
s.

phic Notes/Notes techniques et bibliographiques

est
of this
e,

ange
elow.

L'Institut a microfilmé le meilleur exemplaire qu'il lui a été possible de se procurer. Les détails de cet exemplaire qui sont peut-être uniques du point de vue bibliographique, qui peuvent modifier une image reproduite, ou qui peuvent exiger une modification dans la méthode normale de filmage sont indiqués ci-dessous.

- ☐ Coloured pages/ Pages de couleur
- ☐ Pages damaged/ Pages endommagées
- ☐ Pages restored and/or laminated/ Pages restaurées et/ou pelliculées
- ☐ Pages discoloured, stained or foxed/ Pages décolorées, tachetées ou piquées
- ☐ Pages detached/ Pages détachées

ack)/
ou noire)

- ☐ Showthrough/ Transparence
- ☐ Quality of print varies/ Qualité inégale de l'impression
- ☐ Includes supplementary material/ Comprend du matériel supplémentaire

istortion

- ☐ Only edition available/

The copy filmed
to the generosity

Li
Pl

The images appe
possible consider
of the original co
filming contract s

Original copies in
beginning with th
the last page with
sion, or the back
other original cop
first page with a
sion, and ending
or illustrated imp

Maps, plates, cha
different reductio
entirely included
beginning in the
right and top to b
required. The foll
method:

The copy filmed here has been reproduced thanks to the generosity of:

Library of Congress
Photoduplication Service

The images appearing here are the best quality possible considering the condition and legibility of the original copy and in keeping with the filming contract specifications.

Original copies in printed paper covers are filmed beginning with the front cover and ending on the last page with a printed or illustrated impression, or the back cover when appropriate. All other original copies are filmed beginning on the first page with a printed or illustrated impression, and ending on the last page with a printed or illustrated impression.

Maps, plates, charts, etc., may be filmed at different reduction ratios. Those too large to be entirely included in one exposure are filmed beginning in the upper left hand corner, left to right and top to bottom, as many frames as required. The following diagrams illustrate the method:

L'exemplaire filmé fut reproduit grâce à la générosité de:

Library of Congress
Photoduplication Service

Les images suivantes ont été reproduites av plus grand soin, compte tenu de la condition de la netteté de l'exemplaire filmé, et en conformité avec les conditions du contrat d filmage.

Les exemplaires originaux dont la couvertur papier est imprimée sont filmés en commen par le premier plat et en terminant soit par l dernière page qui comporte une empreinte d'impression ou d'illustration, soit par le sec plat, selon le cas. Tous les autres exemplair originaux sont filmés en commençant par la première page qui comporte une empreinte d'impression ou d'illustration et en terminan la dernière page qui comporte une telle empreinte.

Les cartes, planches, tableaux, etc., peuven filmés à des taux de réduction différents. Lorsque le document est trop grand pour êt reproduit en un seul cliché, il est filmé à pa de l'angle supérieur gauche, de gauche à dr et de haut en bas, en prenant le nombre d'images nécessaire. Les diagrammes suiva

duit grâce à la

ongress
ation Service

é reproduites avec le
u de la condition et
e filmé, et en
ons du contrat de

ont la couverture en
més en commençant
minant soit par la
une empreinte
n, soit par le second
autres exemplaires
mmençant par la
e une empreinte
n et en terminant par
rte une telle

ux, etc., peuvent être
on différents.
op grand pour être
il est filmé à partir
, de gauche à droite,
nt le nombre
agrammes suivants

COP

Of the *Fifth & Sixth* ARTICLES of the
in *America*, between *England* and *Fran*
late ſent in Orders to His Majeſty's F
Government of this Province, to be
Effect.

Fifth.

AND therefore the Subjects, Inhabitants, Merchants
and Mariners of the Kingdoms, Provinces and Dom
ſhall abſtain and forbear to Trade and Fiſh in all th
be poſſeſſed, by one or the other Party in *Americ*
tains Subjects, ſhall not drive their Commerce an
Rivers, Bays, Creeks, Roads, Shores or Places, which the Mo
hereafter hold in *America*. And in like manner the Moſt Ch
drive their Commerce and Trade, nor Fiſh in the Havens, Rive
or Places which the King of *Great Britain* poſſeſſes, or ſhall he
if any Ship or Veſſel ſhall be found Trading or Fiſhing contrar
the ſaid Ship or Veſſel with its Lading, proof being made the
verthelefs the Party who ſhall find himſelf agrieved by ſuch
have Liberty to apply himſelf to the Privy Council of tha
or Judges the Sentence has been given againſt him, and to
concerning that matter, which however ſhall not hinder the
'tis always to be underſtood that the Liberty of Navigation ou
where nothing is committed againſt the Genuine ſenſe of this

P Y

E S of the Treaty of Neutrality
d and *France*, in the Year 1686.
Iajesty's Frigots attending the
ce, to be put in Execution to

ants, Merchants, Commanders of Ships, Masters
inces and Dominions of each King respectively,
nd Fish in all the Places possessed, or which shall
Party in *America*, *Viz.* The King of *Great Bri-*
Commerce and Trade, nor Fish in the Havens,
which the Most Christian King holds or shall
er the Most Christian Kings Subjects shall not
Havens, Rivers, Bays, Creeks, Roads Shores
esses, or shall hereafter possess in *America*. And
Fishing contrary to the Tenor of this Treaty,
eing made thereof, shall be Confiscated. Ne-
rieved by such Sentence of Confiscation, shall
Council of that King, by whose Governours
him, and to lay before them his Complaint
ot hinder the Execution of the Sentence. But
Navigation ought in no manner to be disturbed
ne Sense of this Treaty.

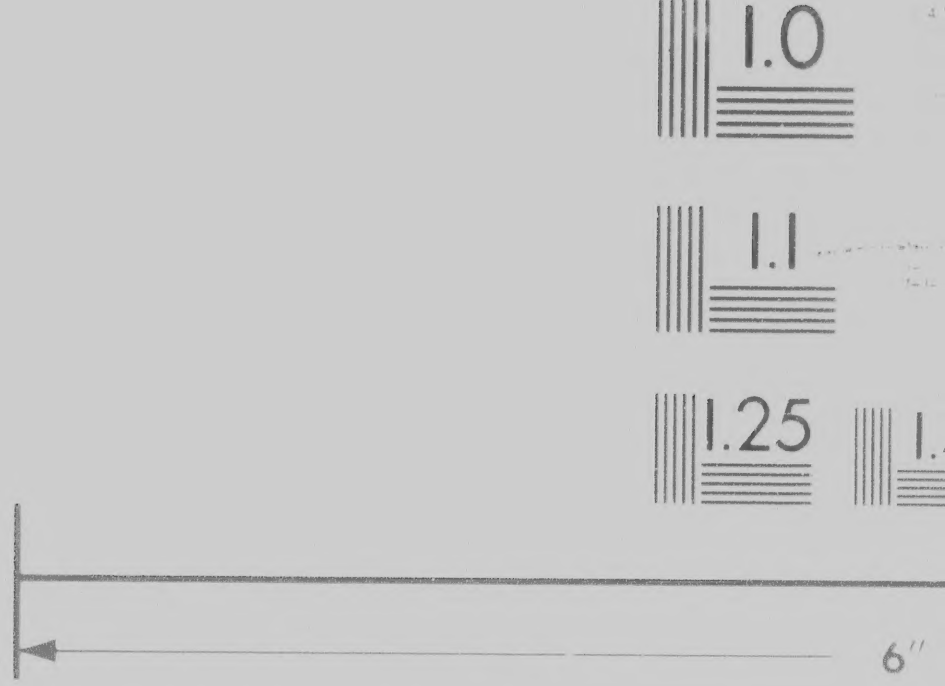

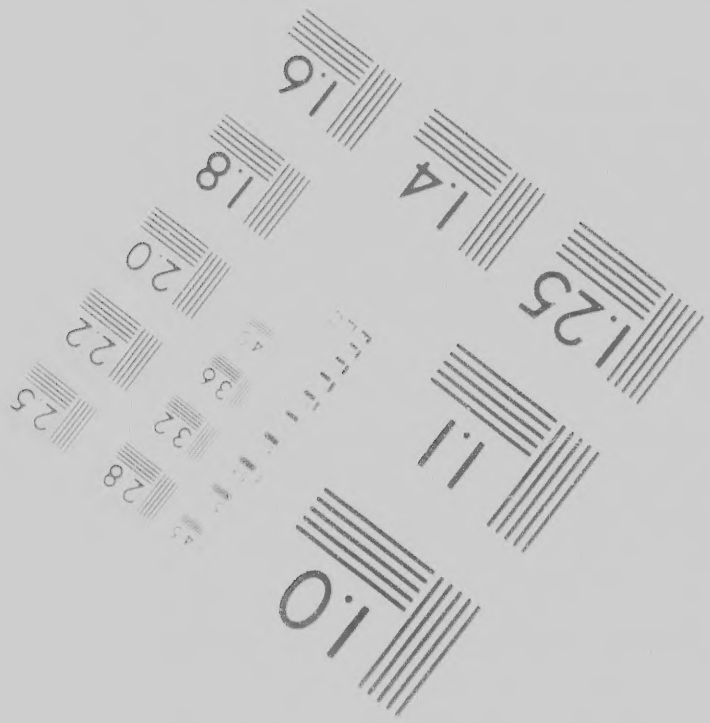

Photographic
Sciences
Corporation

Canadian Instit

tographic
ciences
rporation

23 WEST MAIN STREET
WEBSTER, N.Y. 14580
(716) 872-4503

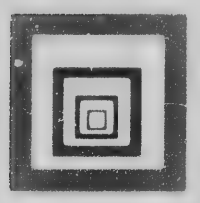

Canadian Institute for Historical Microreproductions / Institut canadien de microreproductions historiqu

© 1986

uctions historiques

6

- Coloured ink (i.e. other than blue or black)/
- Encre de couleur (i.e. autre que bleue ou noire)

- Coloured plates and/or illustrations/
- Planches et/ou illustrations en couleur

- Bound with other material/
- Relié avec d'autres documents

- Tight binding may cause shadows or distortion along interior margin/
- La re liure serrée peut causer de l'ombre ou de la distorsion le long de la marge intérieure

- Blank leaves added during restoration may appear within the text. Whenever possible, these have been omitted from filming/
- Il se peut que certaines pages blanches ajoutées lors d'une restauration apparaissent dans le texte, mais, lorsque cela était possible, ces pages n'ont pas été filmées.

- Additional comments:/ CIHM no. 60394
- Commentaires supplémentaires:

This item is filmed at the reduction ratio checked below/
Ce document est filmé au taux de réduction indiqué ci-desso

10X	14X	18X	22
12X	16X	20X	

ack)/
ou noire)

istortion

e ou de la
e

may
ible, these

s ajoutées
ns le texte,
ages n'ont

M no. 60394

☐ Showthrough/
Transparence

☐ Quality of print varies/
Qualité inégale de l'impression

☐ Includes supplementary material/
Comprend du matériel supplémentaire

☐ Only edition available/
Seule édition disponible

☐ Pages wholly or partially obscured by errata slips, tissues, etc., have been refilmed to ensure the best possible image/
Les pages totalement ou partiellement obscurcies par un feuillet d'errata, une pelure etc., ont été filmées à nouveau de facon à obtenir la meilleure image possible

Maps, plates, cha
different reductio
entirely included
beginning in the
right and top to b
required. The foll
method:

cked below/
indiqué ci-dessous.

22X 26X 30X

20X 24X 28X 32X

Maps, plates, charts, etc., may be filmed at different reduction ratios. Those too large to be entirely included in one exposure are filmed beginning in the upper left hand corner, left to right and top to bottom, as many frames as required. The following diagrams illustrate the method:

Les cartes, planches, tableaux, etc., peuvent filmés à des taux de réduction différents. Lorsque le document est trop grand pour êt reproduit en un seul cliché, il est filmé à par de l'angle supérieur gauche, de gauche à dr et de haut en bas, en prenant le nombre d'images nécessaire. Les diagrammes suivan illustrent la méthode.

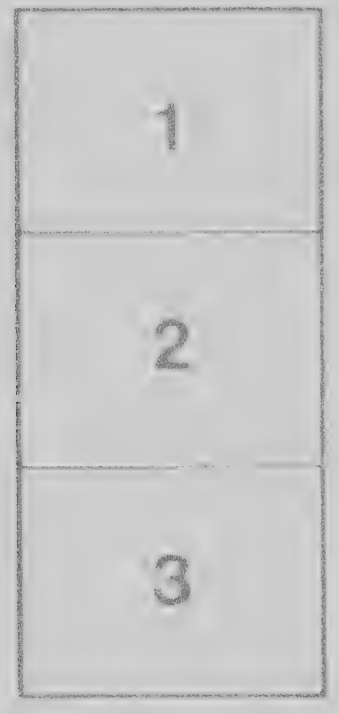

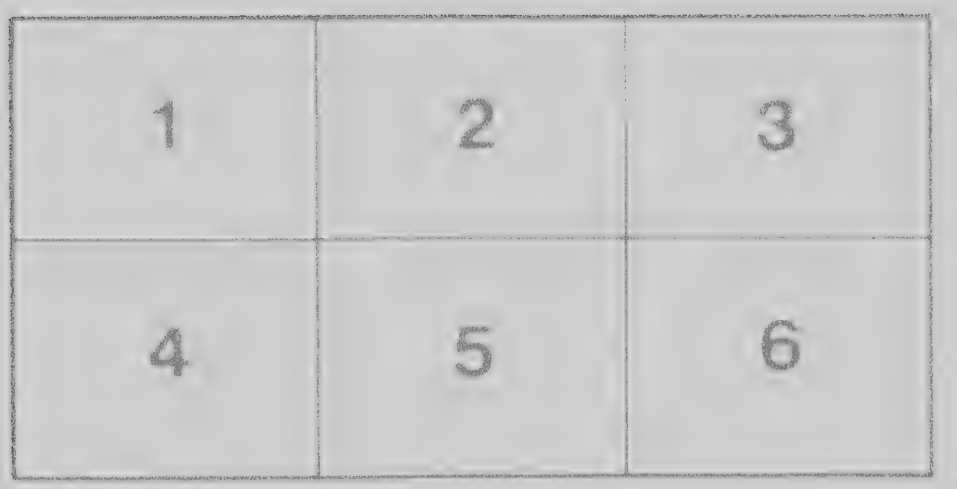

ux, etc., peuvent être
on différents.
op grand pour être
il est filmé à partir
, de gauche à droite.
nt le nombre
agrammes suivants.

1
2
3

...ctive their Commerce and Trade, nor Fish in the Havens, River... ...of Places which the King of *Great Britain* poſſeſſes, or ſhall hereafter... ...if any Ship or Veſſel ſhall be found Trading or Fiſhing contrary to... ...the ſaid Ship or Veſſel with its Lading, proof being made thereof... ...nevertheleſs the Party who ſhall find himſelf agrieved by ſuch Sentence... ...have Liberty to apply himſelf to the Privy Council of that King... ...or Judges the Sentence has been given againſt him, and to demand... ...concerning that matter, which Power ſhall not be denied him: But it is... ...to be always to be underſtood that the Liberty of Navigation and Commerce... ...where nothing is committed againſt the Genuine ſenſe of this Treaty.

Article

...ed that in caſe the Subjects and Inhabitants of either... ...ſhipping (whether Publick and of War, or Private and Merchant)... ...Seas by Weather, purſuit of Pirates and Enemies, or any other... ...and Harbour, to retire and enter into any of the Rivers... ...Ports and Shores belonging to the other in *America*, they ſhall be... ...with all Humanity and Kindneſs, and Enjoy all friendly Protection... ...lawful for them to refreſh and provide themſelves at Reaſonable... ...Victuals, and all things needful for the Suſtenance of their Perſons... ...and Convenience of their Voyage; and they ſhall in no manner be... ...from returning out of the ſaid Ports or Roads, but ſhall remove... ...when they pleaſe, without any let or hindrance: Provided always... ...nor carry out of their Ships any Goods, expoſing them to Sale... ...on board, or employ themſelves in Fiſhing; under the Penalty... ...Goods, as in the foregoing Article is expreſſed. And it is... ...the Subjects of either King ſhall be forced to enter with their... ...as is afore-mentioned, they ſhall be Obliged at their coming... ...the Colours of their Nation, and give Notice of their coming... ...and if they have no Cannon, by firing Muſket Thrice, which... ...and not find their Boat on Shore, they ſhall be lyable to...

BOSTON: Printed by *B. Green*, Printer to His Excellency the...

Mass Hist.

MASSACHUSETTS HISTORICAL SOCIETY
FENWAY BOSTON

Havens, Rivers, Bays, Creeks, Roads Shores
ffies, or ſhall hereafter poſſeſs in *America*. And
Nothing contrary to the Tenor of this Treaty,
eing made thereof, ſhall be Confiſcated.
ieved by ſuch Sentence of Confiſcation, ſhall
Council of that King, by whoſe Governours
him, and to lay before them his Compl
t hinder the Execution of the Senten
Navigation ought in no manner to be diſturbed
ne tenſe of this Treaty.

d Inhabitants of either of the Kings with their
or Private and of Merchants,) be forced t
ies, or any other urgent neceſſity, for ſeeki
any of the Rivers, Creeks, Bays, Havens, Roa
erica, they ſhall be received and treated th
all friendly Protection and Help: And it ſhall
mſelves at Reaſonable and the Uſual Rates with
e of their Portorys, or Reparation of their Ship
ſhall no manner of way be detained or hinder
but ſhall remove and depart when and whither
Provided always that they do not break bulk,
ing them to Sale; nor receive any Merchandize
under the Penalty of Confiſcation of Ships
d. And it is further Agreed, That whenſoever
enter with their Ships into the other Por
at their coming in, to hang out their Flagg
e of their coming, by Thrice firing a Canne
sket Thrice, wh. h if they ſhall Omit to
be lyable to Confiſcation.

His Excellency the GOV. & COUNCIL.

TORICAL SOCIETY
OSTON